

9356 10:50:11 AM pw:\SCI-PW\INTEG-2.stanleygroup.com:Datasource-1\Documents\Colorado\Department_of_Transportation\29715 - CDOT R2 Bridge Bundle\11-CADD\Worksheets\29175\DGNS\Design Sheets\23558DES_US 24 MP 295.45_Typ.dgn

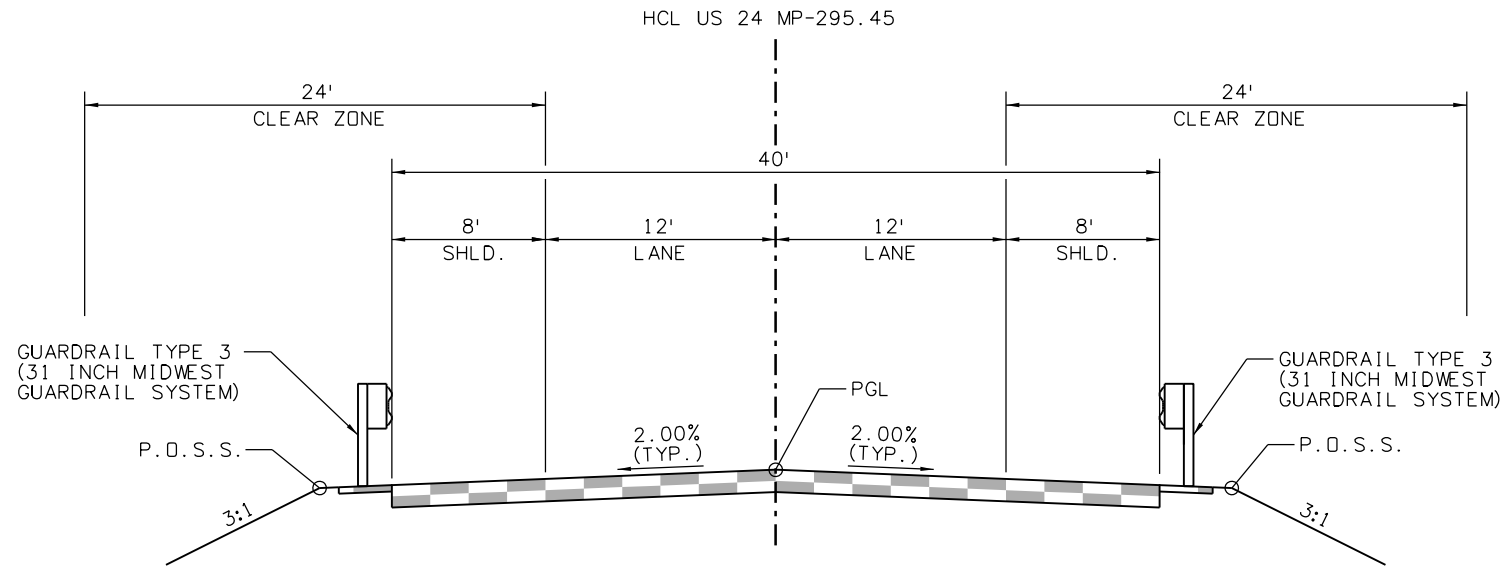

US 24 MP-295.45
TYPICAL SECTION
440+51.77 TO 441+64.44

Print Date: 2/16/2021 File Name:
23558DES_US 24 MP 295.45_Typ.dgn
Horiz. Scale: Vert. Scale: As Noted

**Stanley Consultants**

8000 South Chester St.
Suite 500
Centennial, CO 80112
Phone: 303-799-6806

Sheet Revisions		
Date:	Comments	Init.

**Colorado Department of Transportation**

5615 Wills Blvd
Pueblo, CO 81008
Phone: 719-546-5753
FAX: 719-546-5402

Region 2 JLS

As Constructed		REGION 2 BRIDGE BUNDLE US 24 OVER FOUNTAIN CREEK TYPICAL SECTIONS			Project No./Code
No Revisions:					
Revised:		Designer: R. HANSON	Structure No.	I-17-X	
Void:		Detailer: E. LUETH	M.P.	US 24 295.45	
		Sheet Subset: TYP	Subset Sheets:	1 of 1	Sheet Number

Sheet Revisions		
Date:	Comments	Init.



Region 2

JLS

As Constructed	REGION 2 BRIDGE BUNDLE US 24 OVER FOUNTAIN CREEK ROADWAY PLAN AND PROFILE				Project No./Code
No Revisions:					
Revised:	Designer: R. HANSON	Structure No.	I-17-X		
	Detailer: R. HANSON	M.P.	US 24 295.45		
Void:	Sheet Subset: ROADWAY	Subset Sheets:	1 of 1		Sheet Number

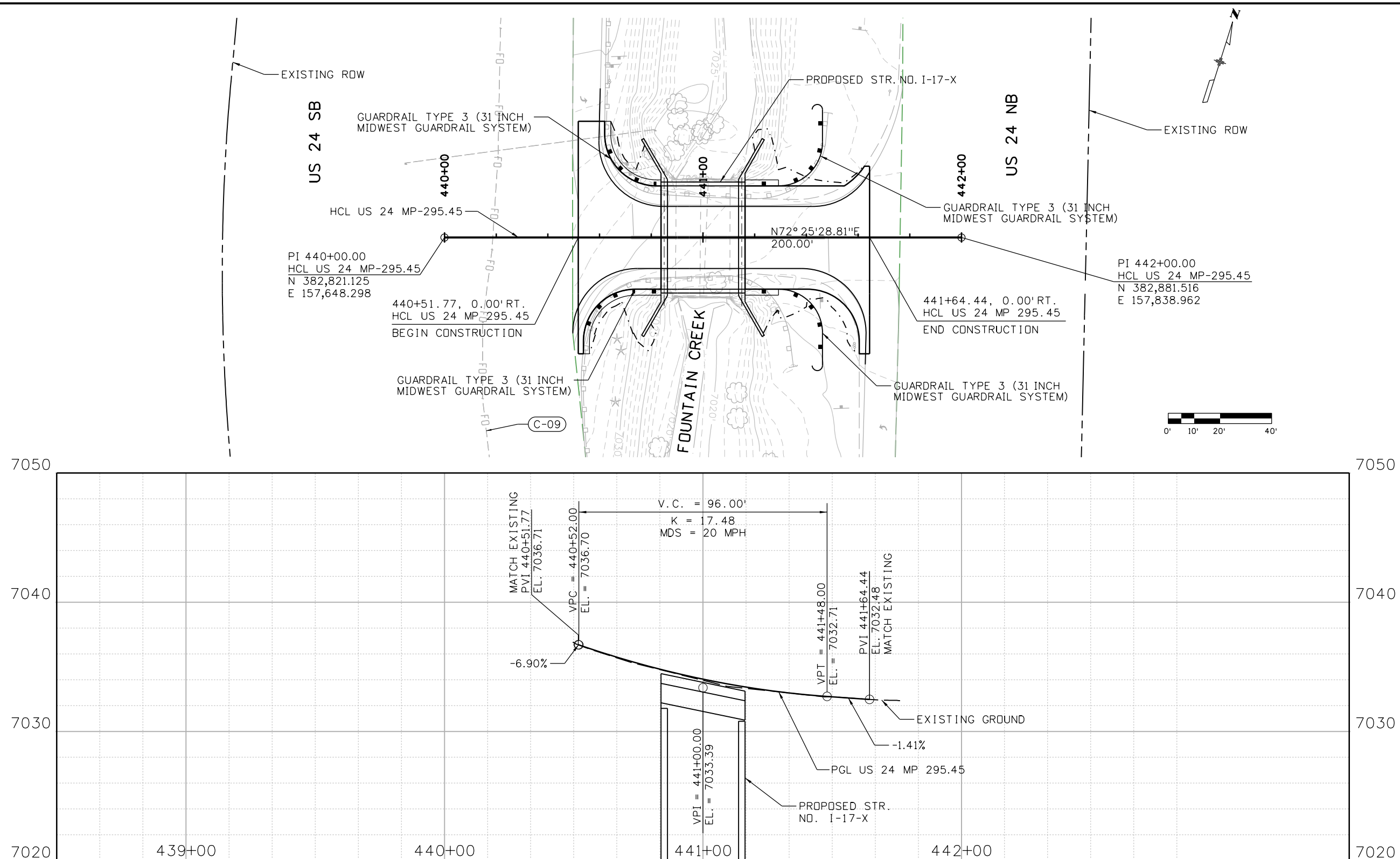

9356 10:50:34 AM pw:\\SCI-PW\\INTEC-2\\stanleygroup.com\\Data\\source-1\\Documents\\Colorado\\Department_of_Transportation\\29715 - CDDT R2 Bridge Bundle\\11-CADD\\Worksets\\29175\\DGNs\\Design\\Sheets\\23558DES_US_24 MP 295.45_Xsec.dgn

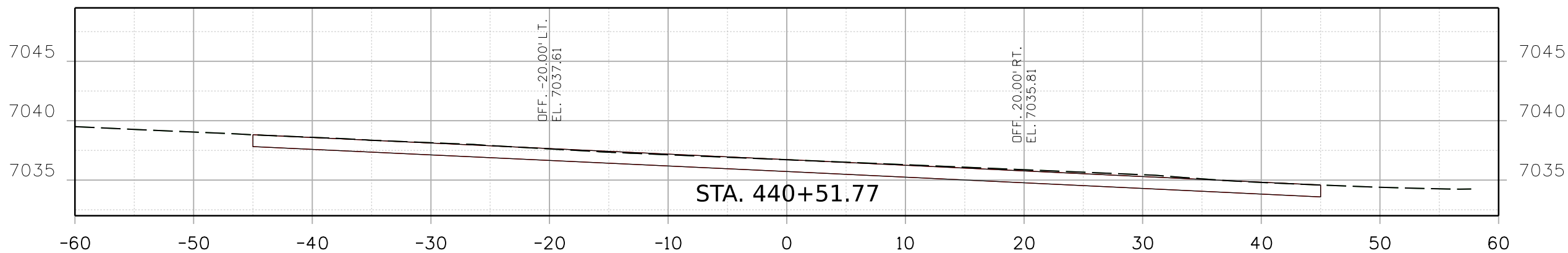
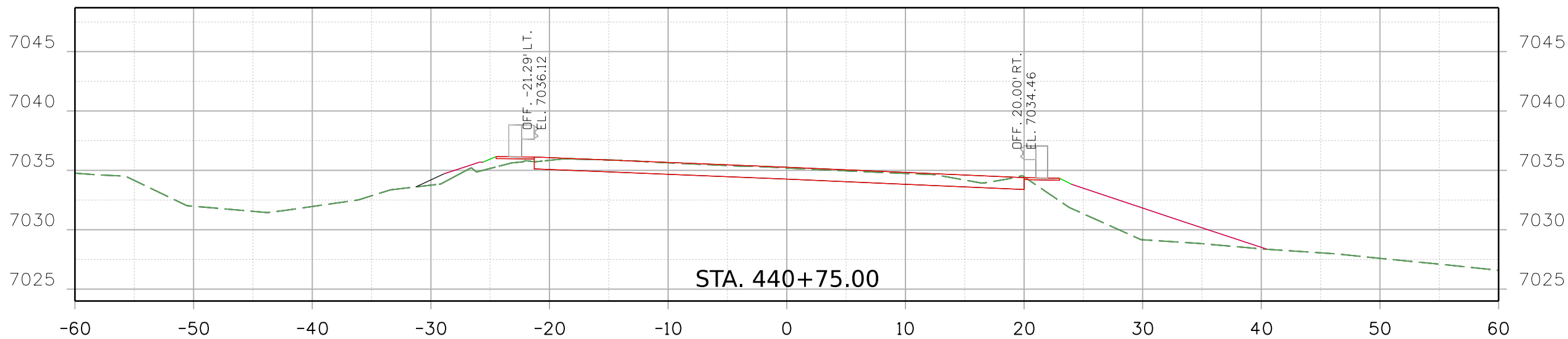

Print Date: 2/16/2021

File Name:

23558DES_US_24_MP_295.45_Xsec.dgn

Horiz. Scale:

Vert. Scale: As Noted



Stanley Consultants

8000 South Chester St.
Suite 500
Centennial, CO 80112
Phone: 303-799-6806

INC.

Sheet Revisions		
Date:	Comments	Init.

Colorado Department of Transportation



5615 Wills Blvd
Pueblo, CO 81008
Phone: 719-546-5753
FAX: 719-546-5402

Region 2

JLS

As Constructed		REGION 2 BRIDGE BUNDLE US 24 OVER FOUNTAIN CREEK CROSS SECTIONS				Project No./Code
No Revisions:						
Revised:		Designer:	R. HANSON	Structure No.	I-17-X	
Void:		Detailer:	R. HANSON	M.P.	US 24 295.45	
		Sheet Subset:	XSEC	Subset Sheets:	1 of 4	Sheet Number

9356 10:50:35 AM pw:\\SCI-PW\\INTEC-2\\stanleygroup.com\\Data\\source-1\\Documents\\Colorado\\Department_of_Transportation\\29715 - CDDT R2 Bridge Bundle\\11-CADD\\Worksets\\29175.DGN\\Design\\Sheets\\23558DES_US 24 MP 295.45_Xsec.dgn

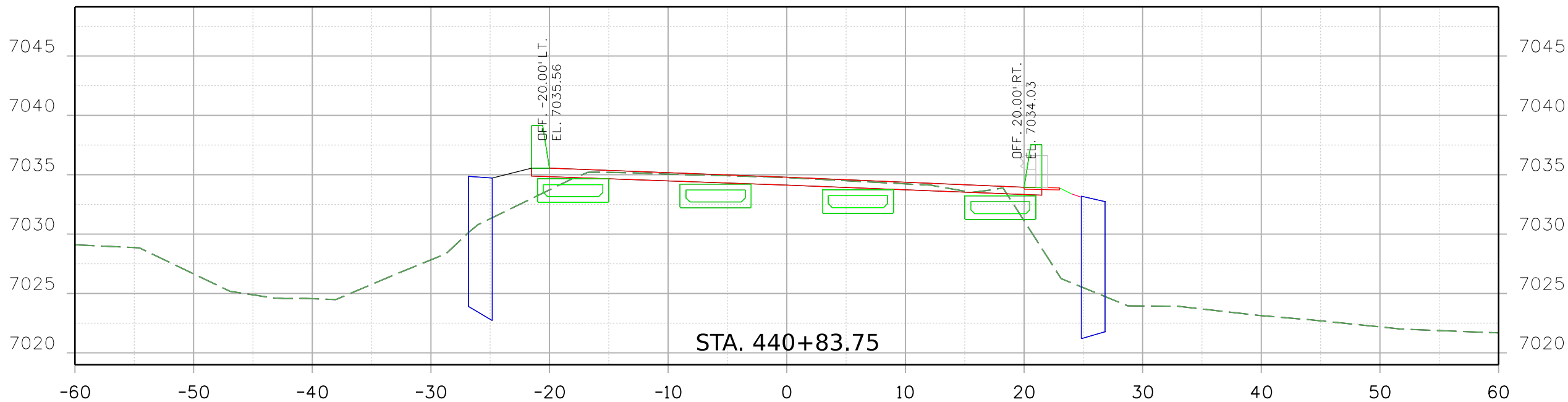
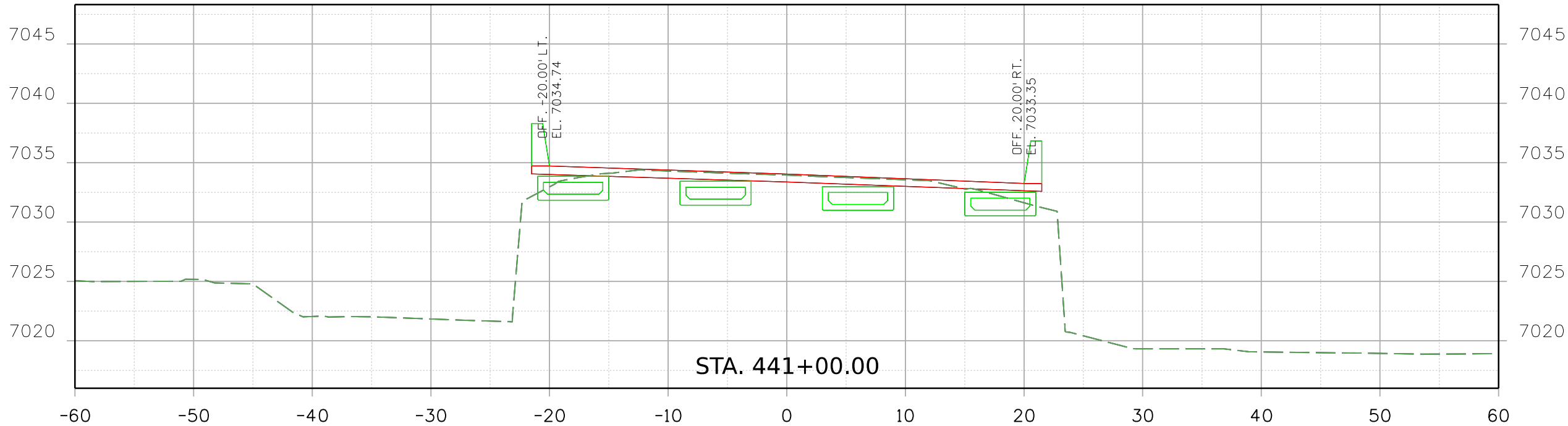

Print Date: 2/16/2021 File Name:

23558DES_US 24 MP 295.45_Xsec.dgn

Horiz. Scale: Vert. Scale: As Noted

Stanley Consultants
8000 South Chester St.
Suite 500
Centennial, CO 80112
Phone: 303-799-6806

Sheet Revisions

Date:	Comments	Init.

Colorado Department of Transportation



Region 2

5615 Wills Blvd
Pueblo, CO 81008
Phone: 719-546-5753
FAX: 719-546-5402

JLS

As Constructed

No Revisions:

Revised:

Void:

REGION 2 BRIDGE BUNDLE US 24 OVER FOUNTAIN CREEK CROSS SECTIONS

Designer:	R. HANSON	Structure No.	I-17-X
Detailer:	R. HANSON	M.P.	US 24 295.45
Sheet Subset:	XSEC	Subset Sheets:	2 of 4

Project No./Code

Sheet Number

9356 10:50:36 AM pw:\\SCJ-PW\\INTEC-2\\stanleygroup.com\\Data\\source-1\\Documents\\Colorado_Department_of_Transportation\\29715 - CDDT R2 Bridge Bundle\\11-CADD_Worksets\\29175.DGN\\Design\\Sheets\\23558DES_US_24 MP 295.45_Xsec.dgn

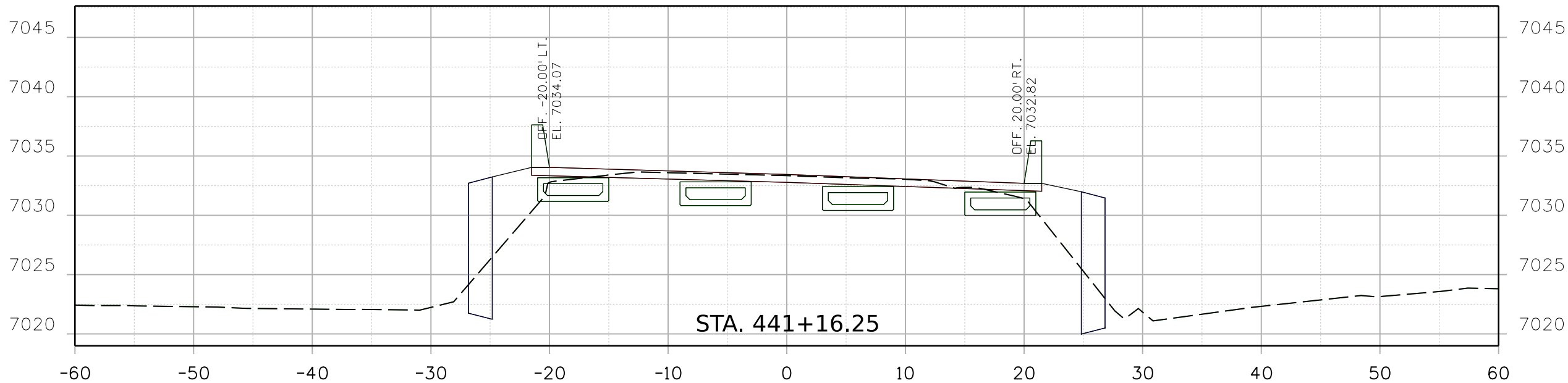
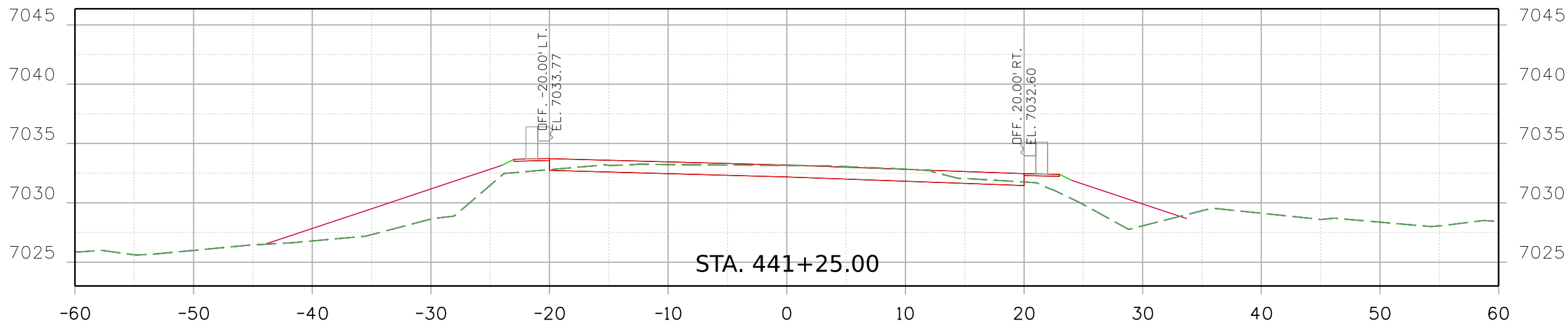

Print Date: 2/16/2021

File Name: 23558DES_US_24 MP 295.45_Xsec.dgn

Horiz. Scale: Vert. Scale: As Noted



8000 South Chester St.
Suite 500
Centennial, CO 80112
Phone: 303-799-6806

Sheet Revisions		
Date:	Comments	Init.

Colorado Department of Transportation



5615 Wills Blvd
Pueblo, CO 81008
Phone: 719-546-5753
FAX: 719-546-5402

Region 2

JLS

As Constructed		REGION 2 BRIDGE BUNDLE US 24 OVER FOUNTAIN CREEK CROSS SECTIONS				Project No./Code
No Revisions:						
Revised:		Designer: R. HANSON	Structure No. I-17-X			
Void:		Detailer: R. HANSON	M.P. US 24 295.45			
		Sheet Subset: XSEC	Subset Sheets: 3 of 4			Sheet Number

9356 10:50:37 AM pw:\\SCI-PW\\INTEC-2\\stanleygroup.com\\Data\\source-1\\Documents\\Colorado\\Department_of_Transportation\\29715 - CDDT R2 Bridge Bundle\\11-CADD\\Worksets\\29175.DGN\\Design\\Sheets\\23558DES_US_24 MP 295.45_Xsec.dgn

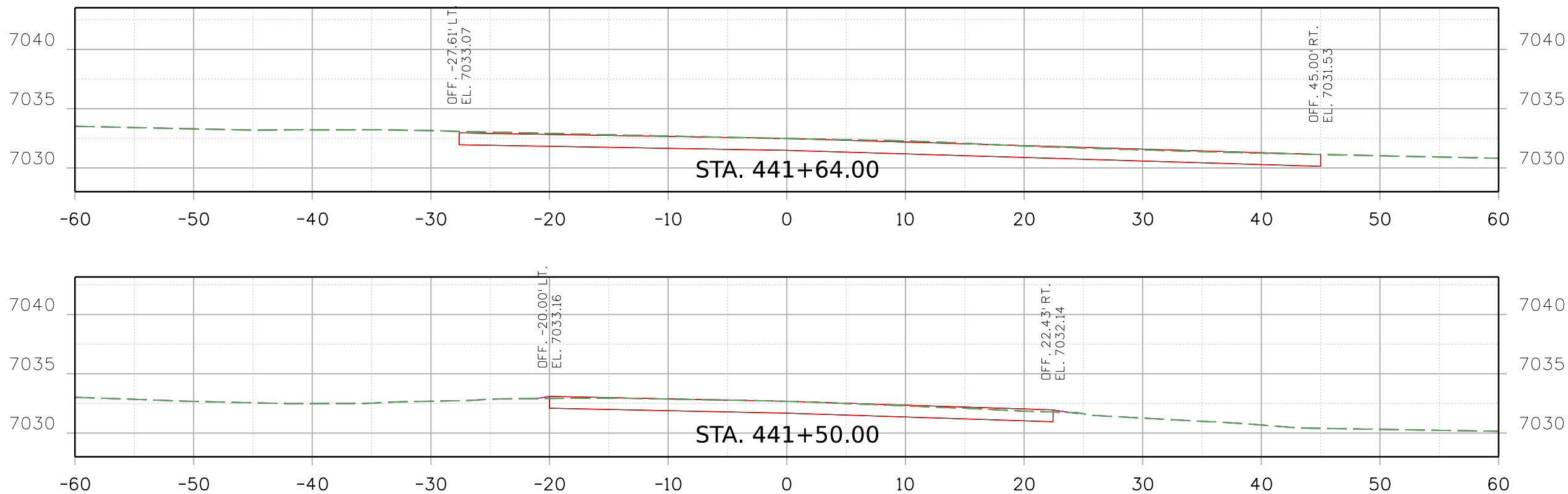

Print Date: 2/16/2021 File Name: 23558DES_US_24 MP 295.45_Xsec.dgn

Horiz. Scale: Vert. Scale: As Noted

 Stanley Consultants INC. 8000 South Chester St. Suite 500 Centennial, CO 80112 Phone: 303-799-6806

Sheet Revisions		
Date:	Comments	Init.

Colorado Department of Transportation

 5615 Wills Blvd
Pueblo, CO 81008
Phone: 719-546-5753
FAX: 719-546-5402

Region 2 JLS

As Constructed		REGION 2 BRIDGE BUNDLE US 24 OVER FOUNTAIN CREEK CROSS SECTIONS				Project No./Code
No Revisions:						
Revised:		Designer: R. HANSON	Structure No. I-17-X			
Void:		Detailer: R. HANSON	M.P. US 24 295.45			
		Sheet Subset: XSEC	Subset Sheets: 4 of 4			Sheet Number